

Appendix G
Lead Education and Abatement
Program Administrative Boundary

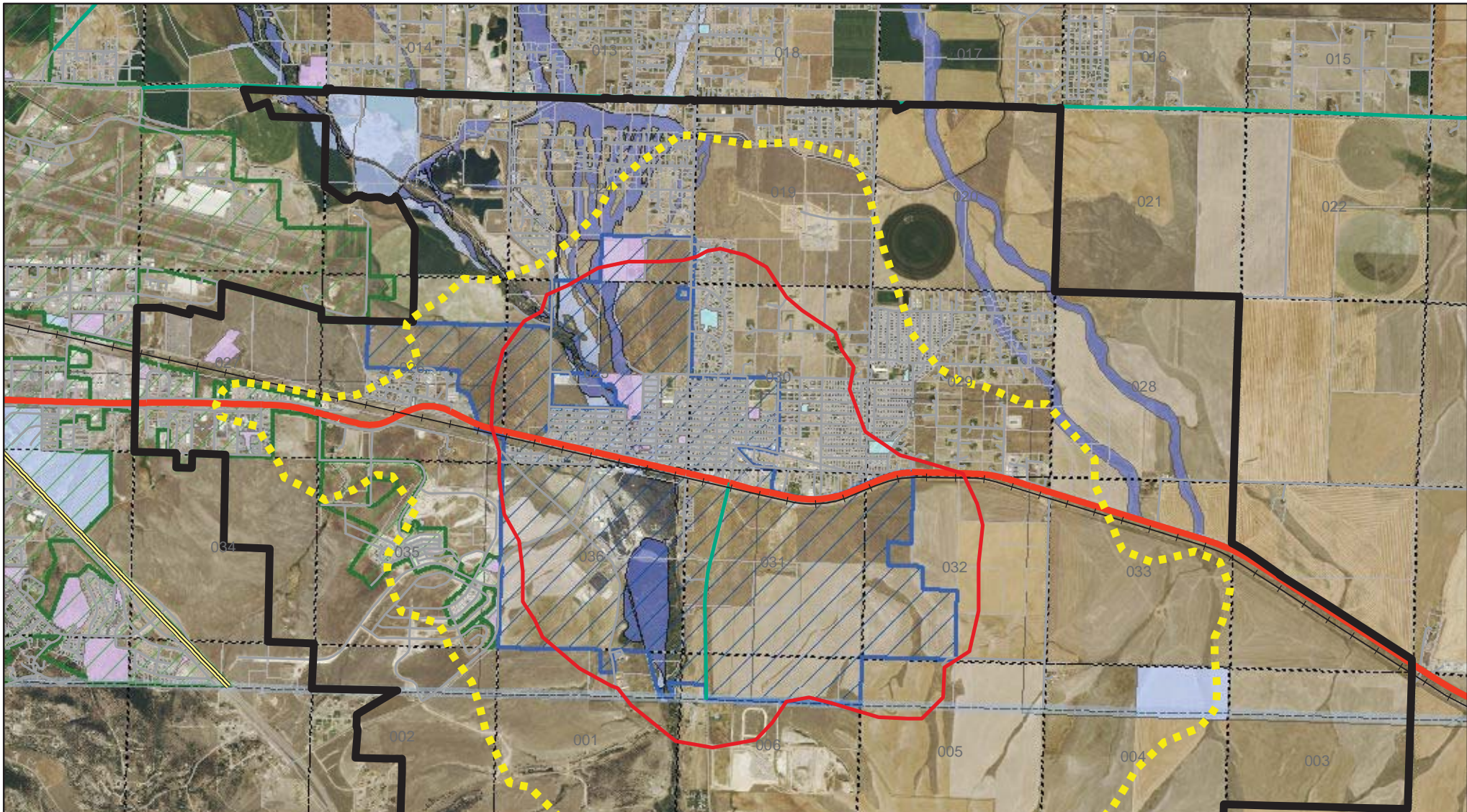

- Lewis & Clark County Administrative Boundary
- Estimated Distribution of Total Soil Lead - 500 mg/kg
- Estimated Distribution of Total Soil Lead - 1,000 mg/kg
- Interstate
- US Hwy
- Montana Hwy
- Secondary Hwy
- Roadways
- County Boundary
- East Helena City Limits
- Helena City Limits

- Public Lands**
- Federal Properties
 - State Properties
 - County Properties
 - City Properties
 - Parcel Boundaries
 - Floodway (No Development Zone)
 - Zone A (100 Year)
 - Zone X - .2% Annual Chance Floodplain
 - Zone X - Outside .2% Annual Chance Floodplain



Administrative Boundary East Helena Superfund Area, Lewis and Clark County, Montana



1 inch = 4,000 feet